

COMPANY PROFILE

AVC ENGINEERING

AVC Engineering was formed in 2002 after the completion of Phuket FantaSea where AVC's directors were responsible for automation, illusions, and stage management.

Initially, we focused on home automation based on our theatrical and theme park experience. As our client base grew we were increasingly asked to solve a wider range of problems, extending our expertise to include lighting, mechanical, electrical and plumbing design and engineering.

In 2005, following the tsunami, AVC collected donations from customers, Laguna and Trisara, and built over 70 houses in six months for families that were displaced, receiving a royal award.

In 2008 AVC built a new office to accommodate the increasing number of staff and projects. AVC also branched out to Bangkok and Samui for interesting projects.

After more than 20 years of serving Phuket, AVC has earned a reputation for working on high-end projects from the very beginning, through to the end. Each project is unique, and we go out of our way to integrate our designs into challenging architecture and interior design, as well as challenging site conditions.

Please see a selection of our past and current projects:











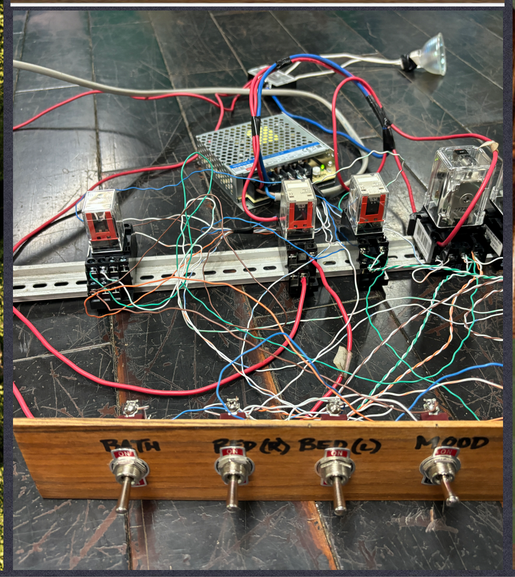



PROJECT

ANANTARA GOLDEN TRIANGLE TREEHOUSE

MEP ENGINEERING & LIGHTING DESIGN

DATE

2024

LOCATION

MAE SAI, CHIANG RAI





PROJECT

VISIT PANWA MARINA

MEP ENGINEERING

DATE

2024 - ONGOING

LOCATION

AO MAKAM, PHUKET

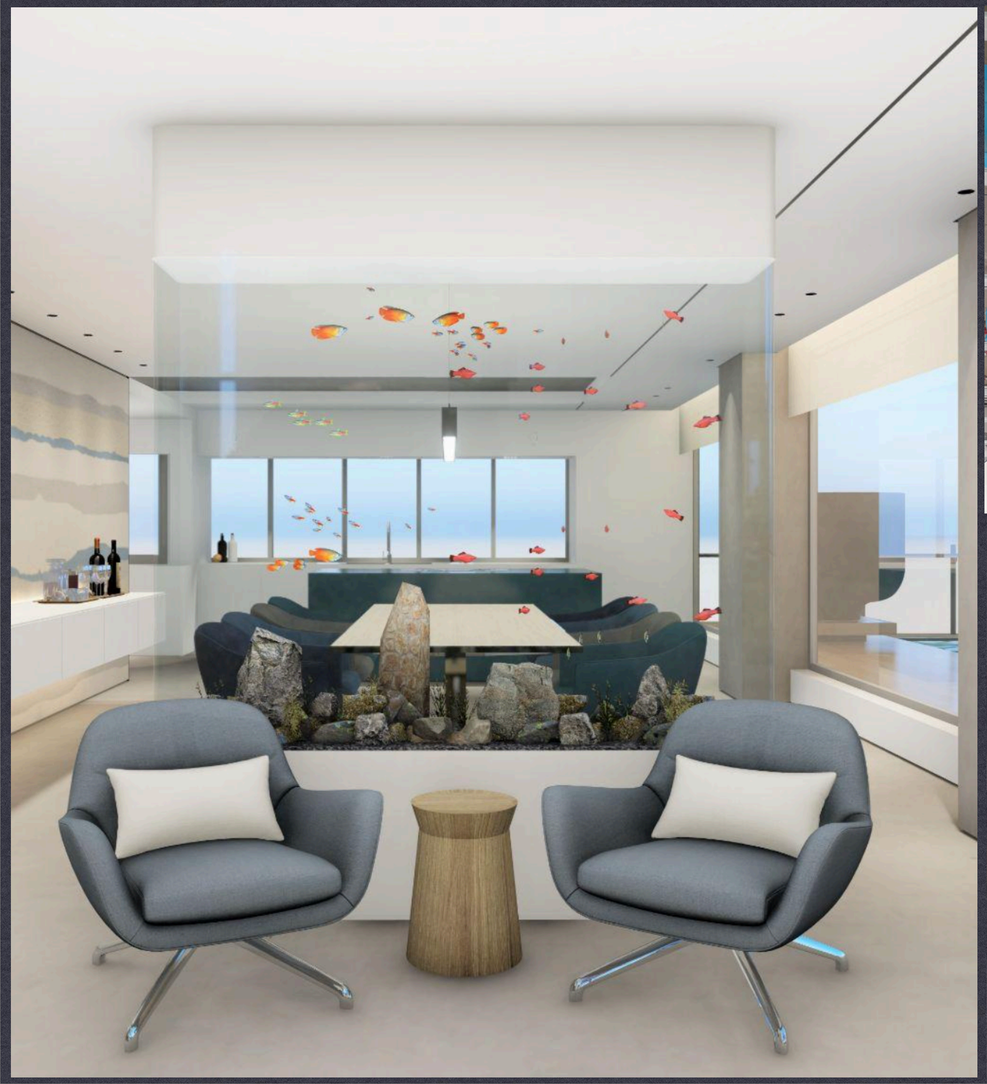







PROJECT

LE RAFFINE SUKHUMVIT 31 FLOORS 23-24

MEP ENGINEERING

DATE

2023 - 2024

LOCATION

BANGKOK







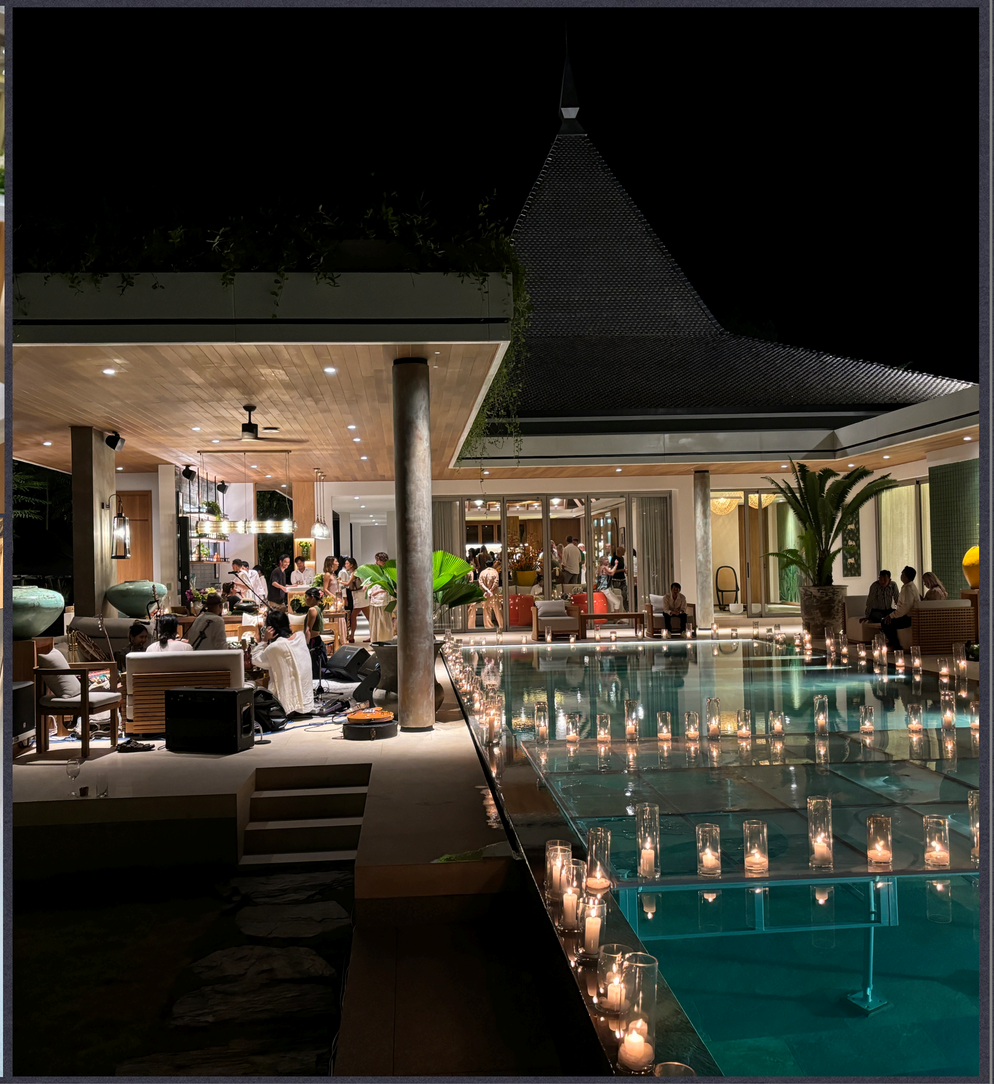

PROJECT

PUNYISA 40+ VILLAS

MEP ENGINEERING, LUTRON LIGHTING CONTROL, AUDIO SYSTEMS

DATE

2022 - ONGOING

LOCATION

BANG JO & LAYAN, PHUKET









PROJECT

WAGYU STEAKHOUSE

MEP ENGINEERING & LIGHTING DESIGN

DATE

2019

LOCATION

SURIN BEACH, PHUKET

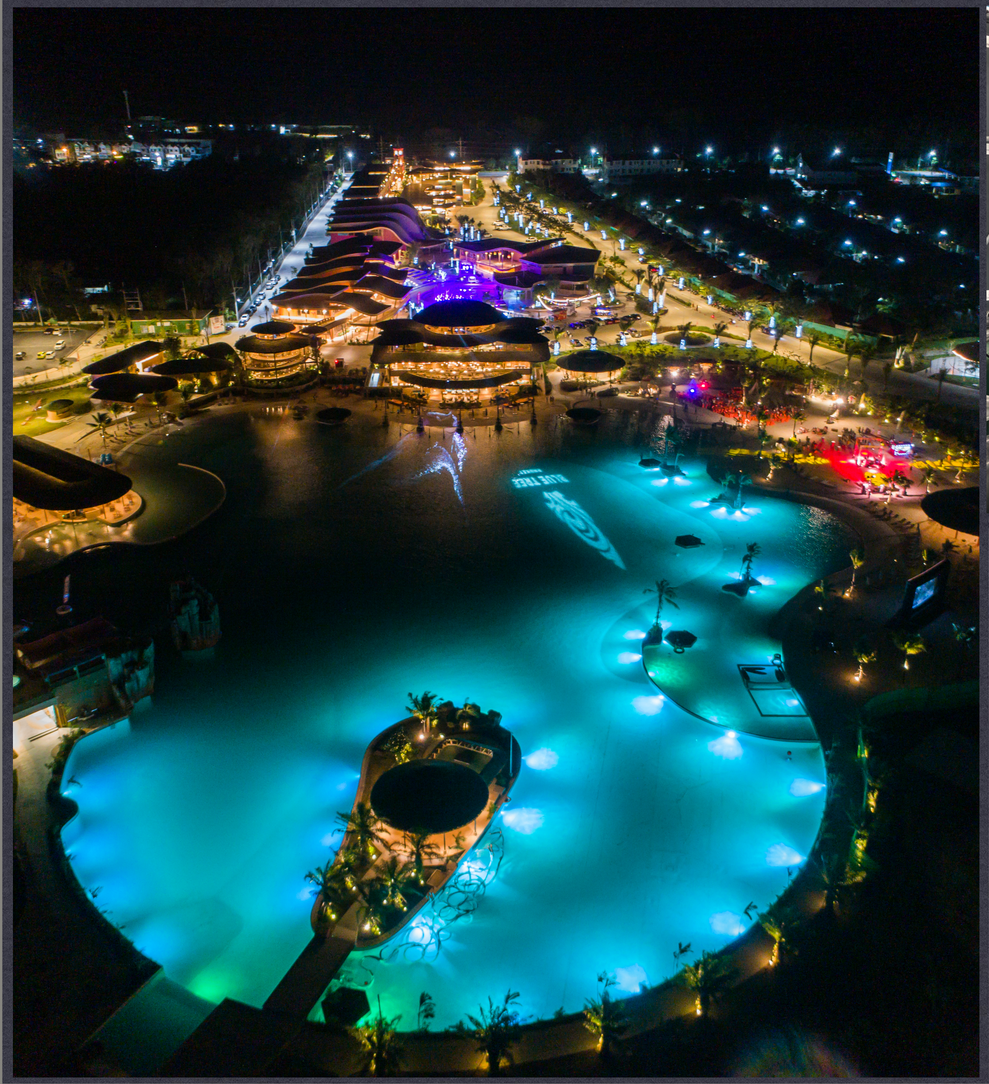



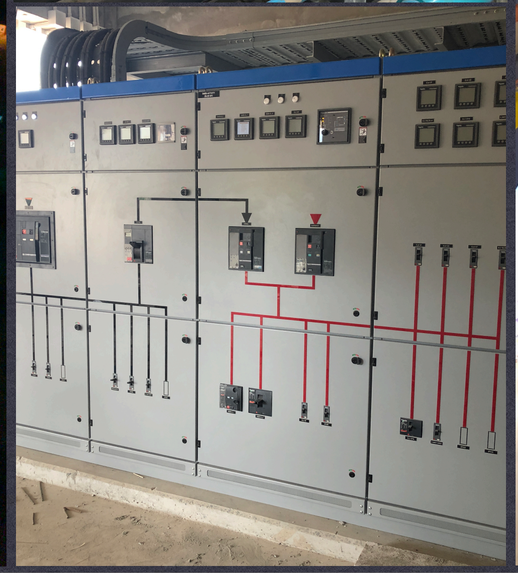



PROJECT

BLUE TREE

MEP ENGINEERING & LIGHTING DESIGN

DATE

2016 - 2020

LOCATION

CHERNG TALAY, PHUKET









PROJECT

RIVERHOUSE 39 VILLAS

MEP ENGINEERING

DATE

2016 - ONGOING

LOCATION

CHERNG TALAY, PHUKET









PROJECT

PRIVATE RESIDENCE SUKHUMVIT SOI 49

MEP ENGINEERING & LUTRON LIGHTING CONTROL

DATE

2013 - 2019

LOCATION

BANGKOK







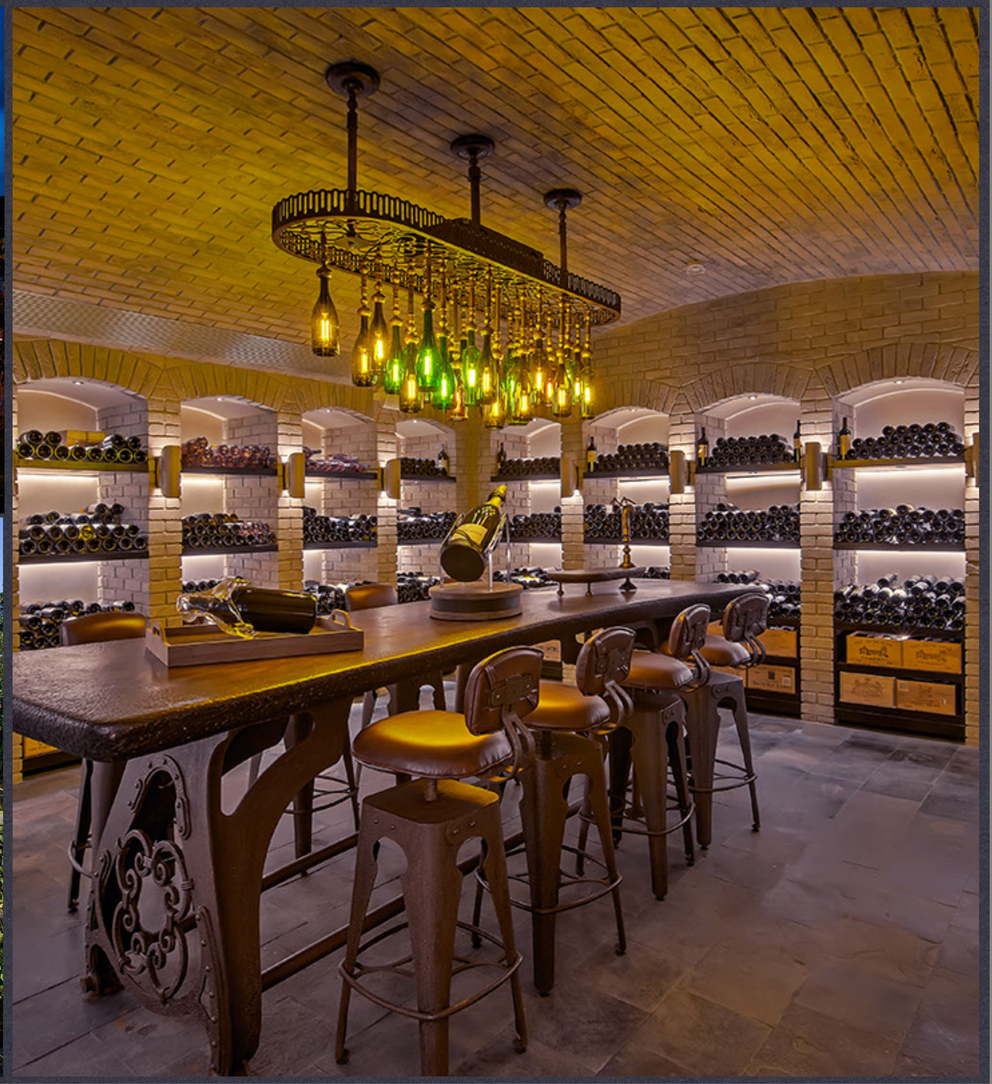

PROJECT

AYARA VILLA 0

MEP ENGINEERING & LUTRON LIGHTING CONTROL

DATE

2013 - 2017

LOCATION

SURIN BEACH, PHUKET



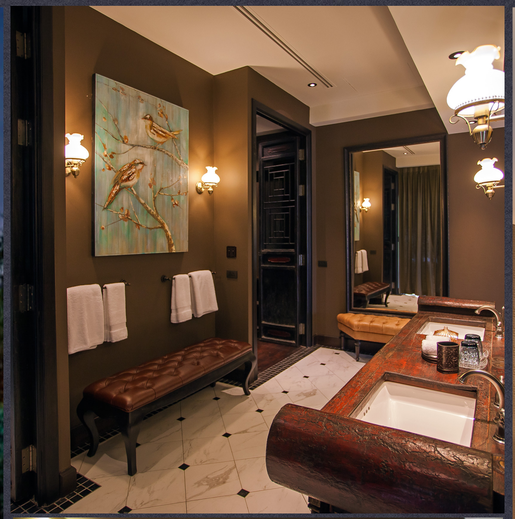





PROJECT

CHIVITR REJUVENATION CENTER

MEP ENGINEERING

DATE

2012 - 2014

LOCATION

NAI HARN, PHUKET









PROJECT

INIALA BEACH HOUSE

MEP ENGINEERING, LUTRON LIGHTING CONTROL, AUDIO-VISUAL

DATE

2011 - 2013

LOCATION

NATAI, PHANGNGA





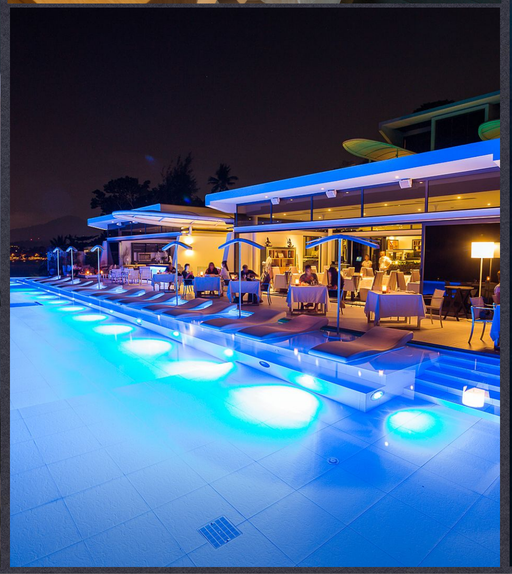



PROJECT

KATA ROCKS 34 UNITS

LIGHTING CONTROL & AUDIO-VISUAL SYSTEMS

DATE

2011 - 2013

LOCATION

KATA BEACH, PHUKET







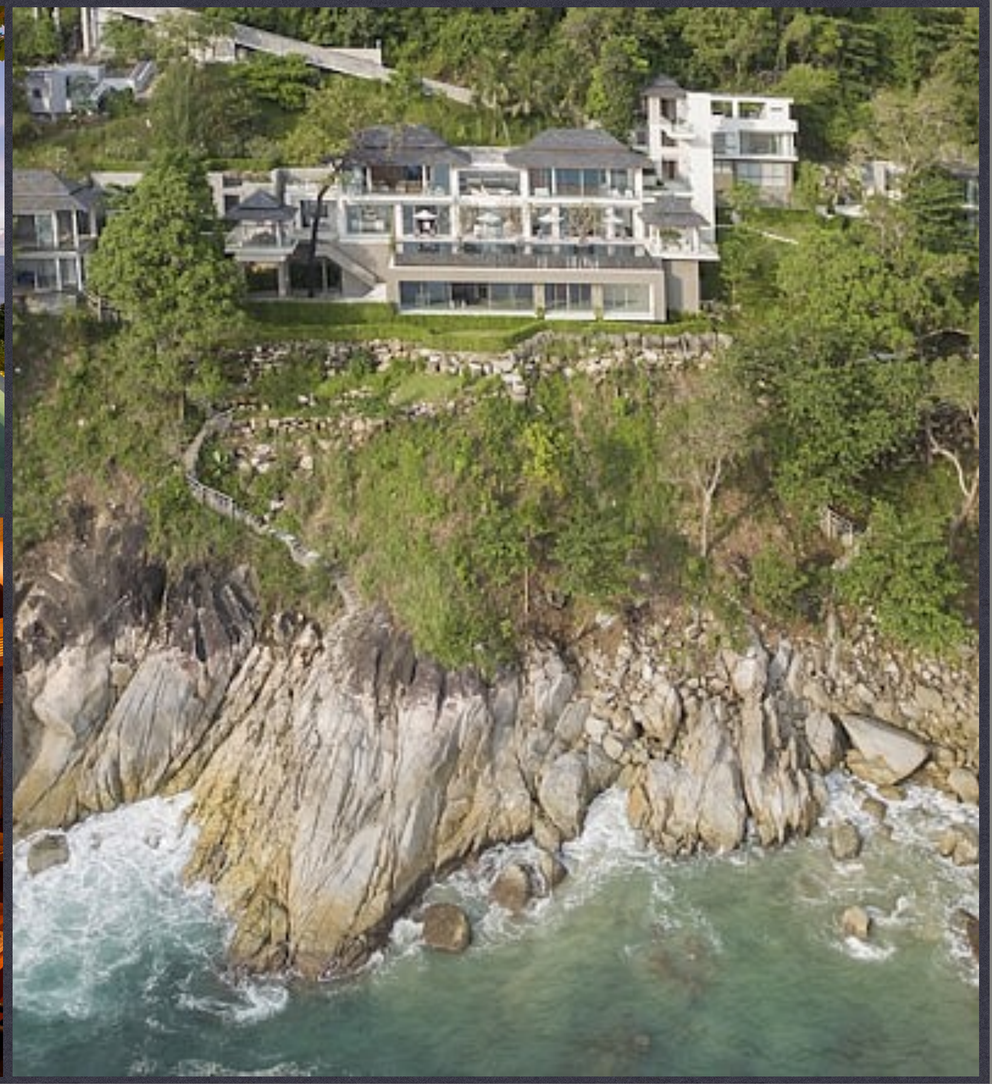

PROJECT

WATERFALL COVE 3 VILLAS

MEP ENGINEERING, LIGHTING CONTROL & AUDIO-VISUAL SYSTEMS

DATE

2010 - 2019

LOCATION

KAMALA, PHUKET









PROJECT

TREVILLE VILLA

LIGHTING CONTROL & AUDIO-VISUAL SYSTEMS

DATE

2009 - 2019

LOCATION

NAI THON, PHUKET









PROJECT

NIKKI BEACH

MEP ENGINEERING, LIGHTING DESIGN, LIGHTING CONTROL & AUDIO SYSTEMS

DATE

2007-2009

LOCATION

LIPA NOI, KOH SAMUI

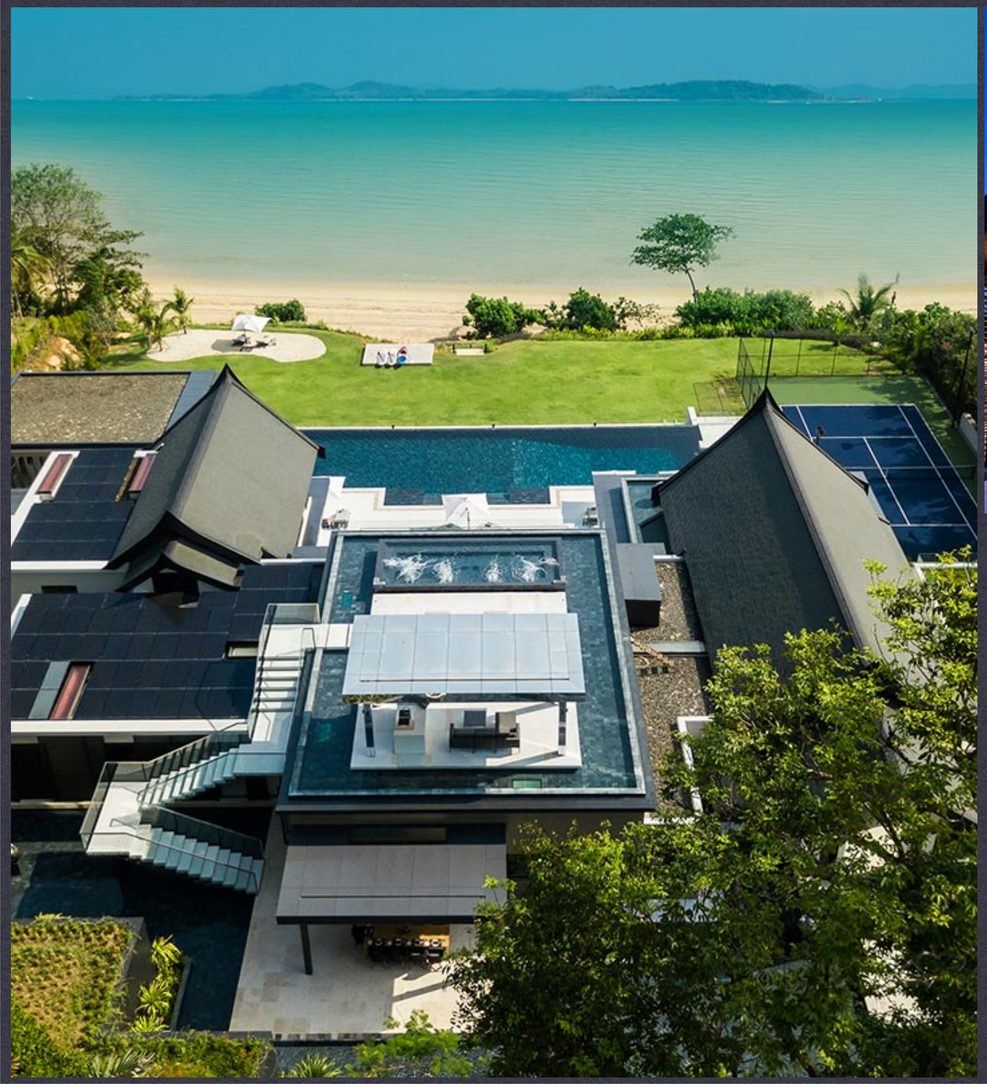

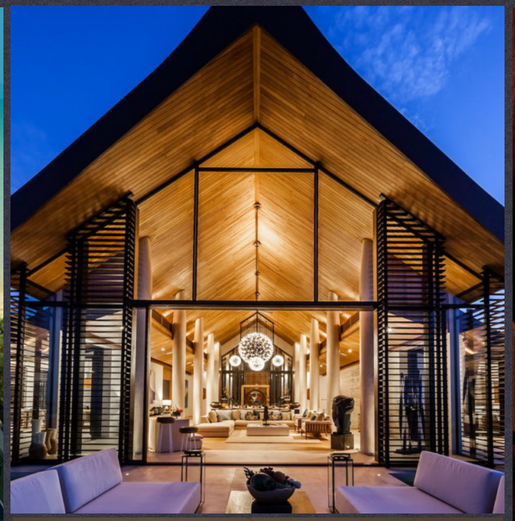





PROJECT

CAPE YAMU 12 VILLAS

MEP ENGINEERING, LIGHTING CONTROL & AUDIO-VISUAL SYSTEMS

DATE

2006 - ONGOING

LOCATION

PAKLOK, PHUKET

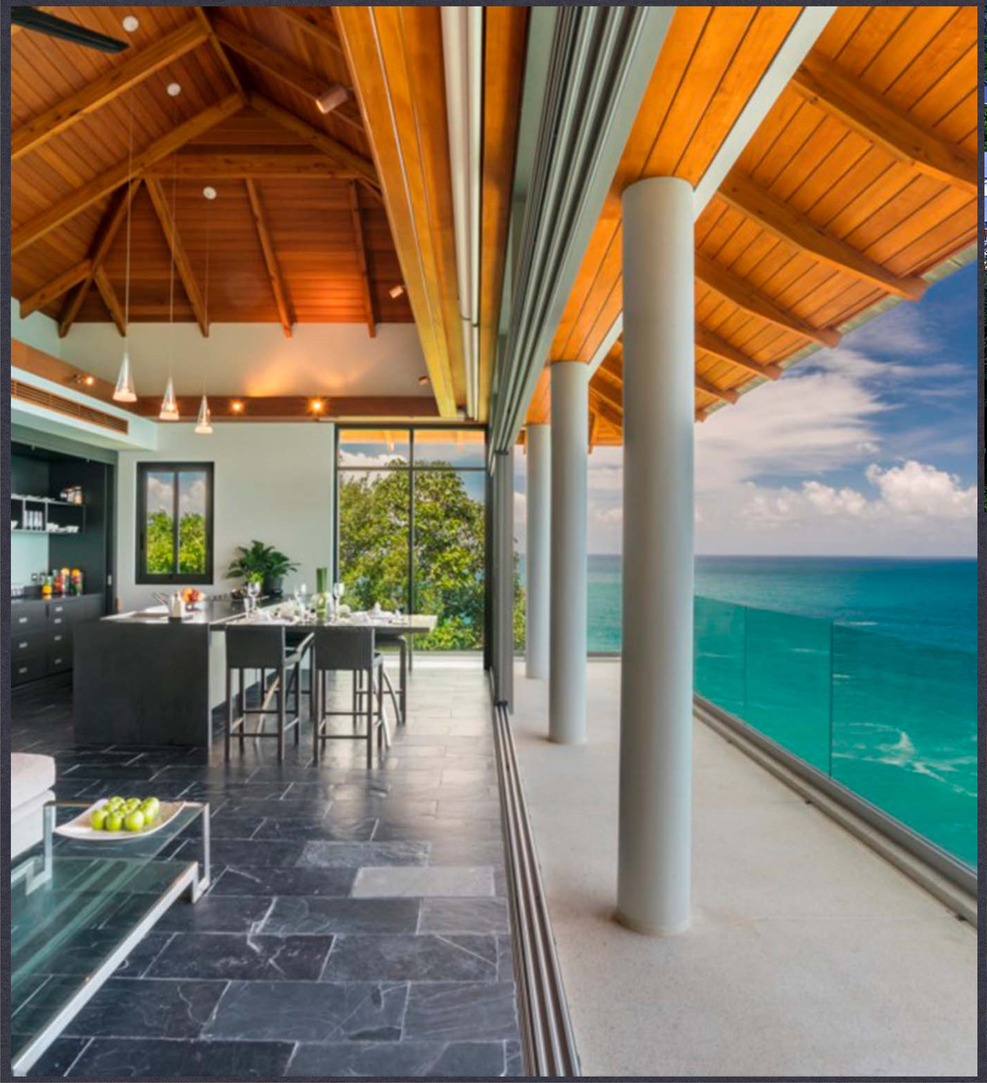

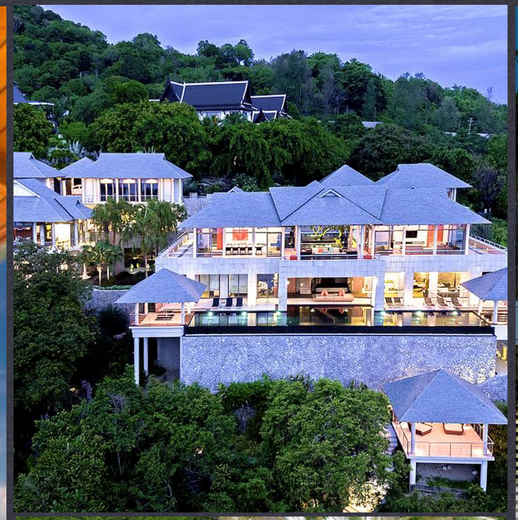

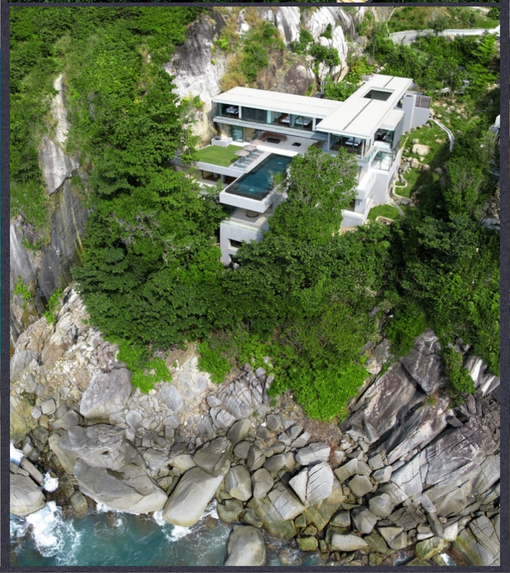



PROJECT

CAPE AMARIN 4 VILLAS

MEP ENGINEERING & LIGHTING CONTROL

DATE

2005 - 2018

LOCATION

KAMALA, PHUKET







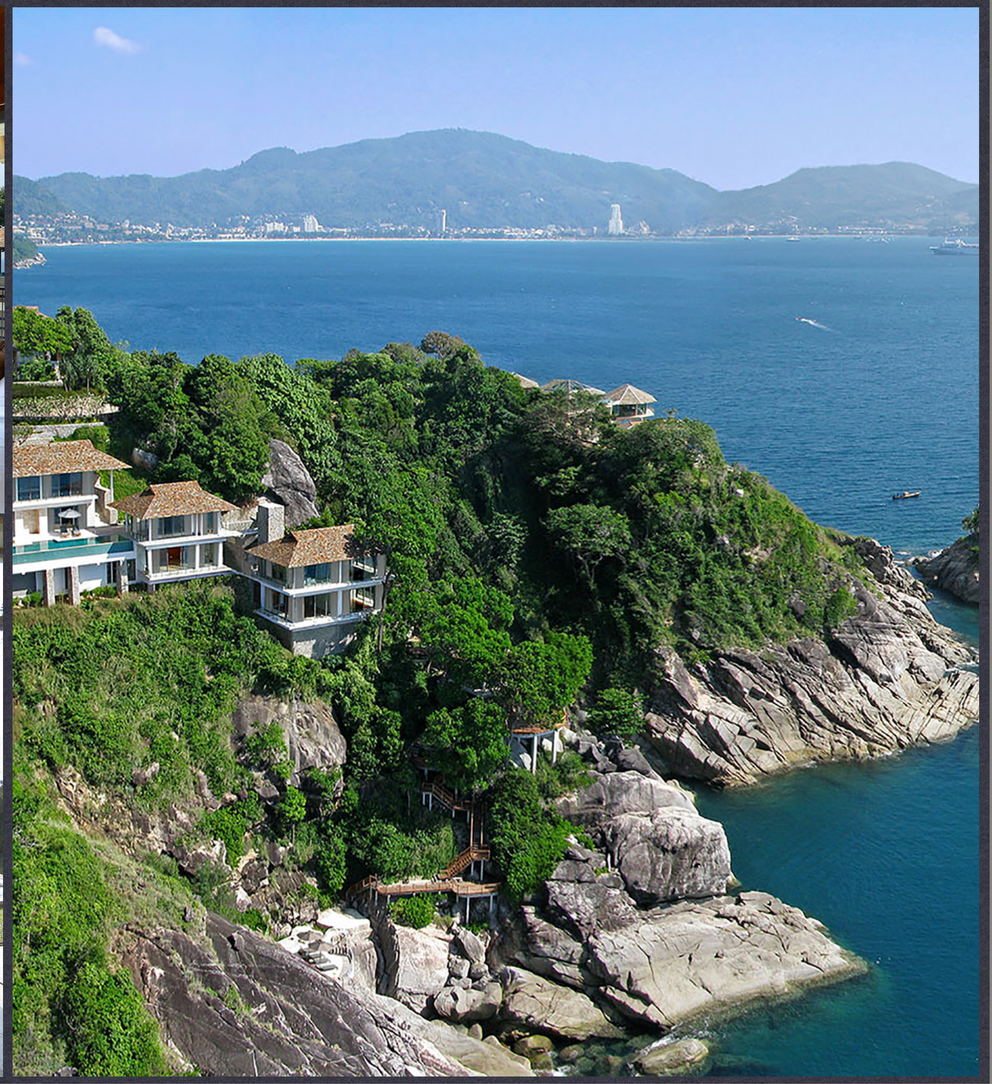

PROJECT

JOMCHANG 5 VILLAS

LIGHTING CONTROL & AUDIO-VISUAL SYSTEMS

DATE

2004 - 2008

LOCATION

KAMALA, PHUKET









PROJECT

AYARA VILLA 2

LIGHTING CONTROL & AUDIO-VISUAL SYSTEMS

DATE

2002 - 2005

LOCATION

KAMALA, PHUKET







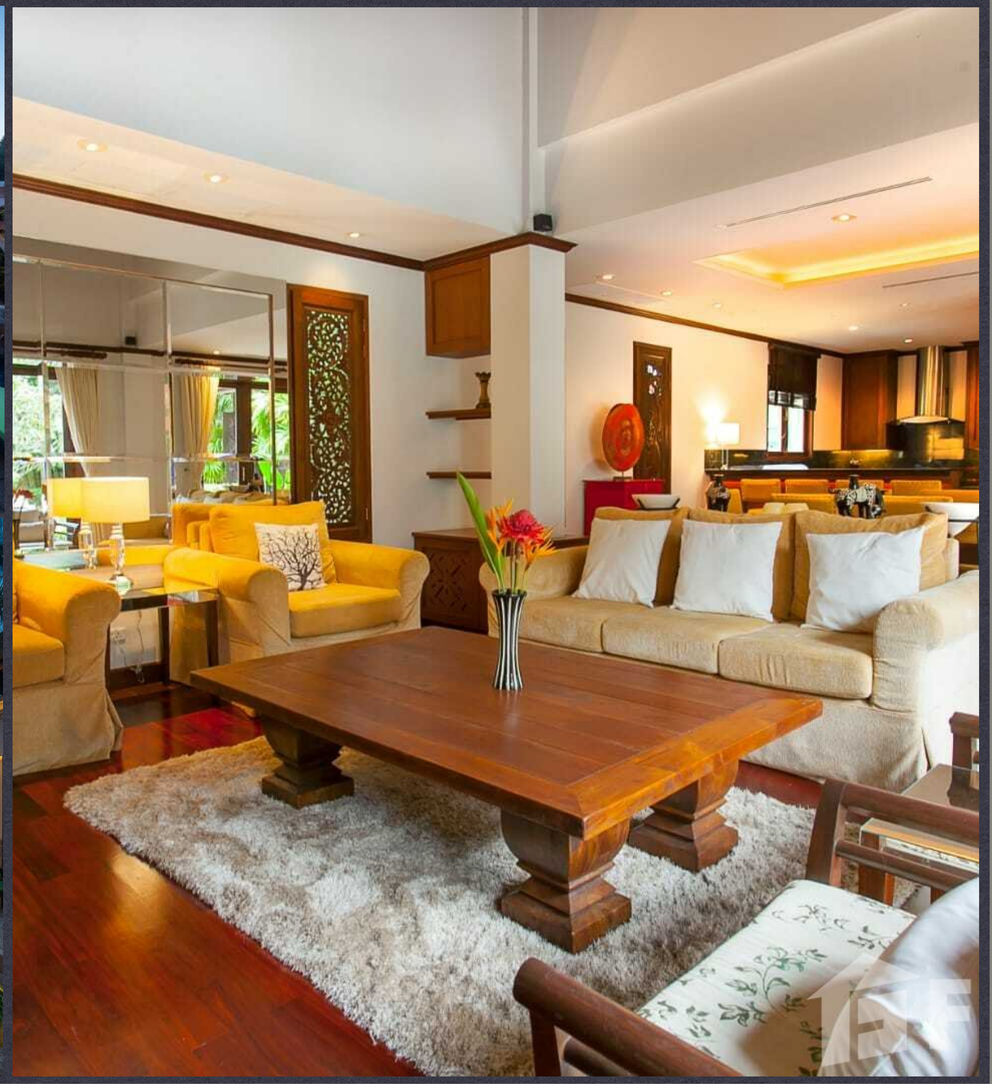

PROJECT

SAI TAAN 68 VILLAS

LIGHTING CONTROL & AUDIO VISUAL SYSTEMS

DATE

2003 - 2011

LOCATION

CHERNG TALAY, PHUKET









PROJECT

MAKUT KIRIWAN DHARMA PRACTICE CENTER

AUDIO SYSTEM

DATE

2002

LOCATION

PAK CHONG, NAKHON RATCHASIMA



THANK YOU

Audio Visual Creations Co., Ltd.
บริษัท ออดิโอ วิชวล ครีเอชั่น จำกัด
9/76 Moo 4, Bandon Rd.
Cherngtalay, Thalang, Phuket 83110
Tax ID. 0835546003921
Tel. 076-615-810 081-970-0677
avcphuket.com